

Reach to Us:-

FROM DUMDUM AIR PORT BY DIRECT- TAXI
FROM HOWRAH RAIL STATION & SEALDAH SOUTH BY DIRECT TAXI –
NEAR GARIA RAIL STATION & KABI SUBHAS METRO STATION
TO, SHIBKALINAGAR (N) WELFARE SOCIETY

Address: : 21,Nafar Chandra Naskar Road, Balia East,
Dona Apartment GD- Floor. P.O.- Garia, P.S.-Sonarpur,
Dist.- South 24 Parganas, Kolkata-700 084.
Email – mohanbayen@gmail.com/sws_89307@yahoo.in
Web:www.snws.co.in

Contact Person: MonoMohan Bayen
Mobile No; 09874918119 / 700348996

STRENGTH:

- - High level of voluntarism in the youth groups who works for the organisation as and when required.
- - The Executive Committee has persons from all wakes like Engineers, Teachers, Doctor, social workers, health workers and they provide free services for accomplishing many works of our organization without receiving any emoluments from the organization.
- - A long-standing development experience of the Chief Functionary (Secretary) in several rural development programs like Community Health, Sanitation, WASH project, Drinking water, Children's education and so on.
- - The goodwill and credibility of Shibkalinagar (N) Welfare Society is established with every department.

WEAKNESS:

- Lack of capacity to retain or hire quality staff/workers and consultants for the promotion of the organization.
- Lack of adequate infrastructure in the rural sub-centres of our organization that requires good amount of funds.
- Lack of ensured funding for the regular programs and the needed programs like natural disasters (flood, cyclone, pandemics etc).

OPPORTUNITIES:

Good rapport with the local villagers of the project area we cover in our various works who provides us all sorts of cooperation and raising local donations according to their capacities.
Good relationship with the local (PRI (Panchayats) and Government departments who help us in all aspects of our work.
Active cooperation is always available from other NGOs and CBOs as and when required.
An environment of togetherness and communal harmony irrespective of caste, creed and ethnicity

THREAT:

- Untoward changes of the Government policies.
 - Natural calamities.
 - Untoward changes in international policies.
 - Vested interest groups (moneylenders, quacks and political persons)
- Deterioration of the economic situations in national and international levels

GENESIS & JOURNEY

The Organization Shibkalinagar (N) Welfare Society is not built a day . Since our experience of committed Young working with the deprived men, women & adolescent girls , This Committed of Shibkalinagar (N) Welfare Society is observed that many of male & women are deprived & neglected & bereft from their all opportunity , They are Exploited day to day & They are bonded

, Most of the fisherman are neglected & fisherman are Shifted their trade & after working few year the Shibkalinagar (N) Welfare society has registered by the West Bengal Society Registration Act 1961, The Journey of activities Since 22 years of journey the organization has given opportunity through different programme Like as..

i) Community organization & Motivation.

ii) Education Programme for the dropouts.i

iii) Non formal Education . iv) Cricket Programme.

iv) Health Care Programme for the Mother, Women, Children.

v) Training Programme (Vocational). Shibkalinagar (N) Welfare Society is standing up with the target people as a friend , Philosopher & Guide as a Human being for rendering Service with long term & sustainable Method.

The main strategy & methodology are group discussion general meeting focus Group meeting, Training, Seminar, Workshop, Concretization etc. Shibkalinagar (N) Welfare Society is Committed to work with the people for the next more years with the blessings of god & Co-Operation of Govt of West Bengal , Govt of India & C.S.R. etc.



Food distribution for CRECHES

FROM THE DESK OF THE SECRETARY

In our last journey 2021-2022 was Excellent in the Activities corner of view such as Education Program, Income generation Program, Orphanage Programme, Different Training which creates new limelight for them.

I am Congratulating to our stake holder, Such as villagers, Govt. officials, Panchayet, Staffs & Donor Agencies who has share co-operation to play vital role in the sense of Community / Social / Rural Development.

The Shibkalinagar (N) Welfare Society gives thanks to donor specialy G.O.S , N.G.O's , M.N.G.O's , I.N.G.O's . The Shibkalinagar (N) Welfare Society convense the best wishes our staffs for taken their the good challenges to specially the community people, who have helped very much to success the challenges.I also happy to say that the Shibkalinagar (N) Welfare Society is who taking new challenges for the year 2019 -2020The Main challenges are the geriatric care, Orphanage Home , Environment & Forest & Environment,Agricultural Development, Pisciculture etc. We hope with the best support from stake Holder, We must Reach our target vision.

In the process of culture we adopt so many activities like awareness generation programme , education programme, livelihood programme, pisciculture programme, fisherman development programme, old age home programme, orphanage home programme etc.

Our main trust is to cover water & sanitation programme with implementation of swashha bharat Avizan who's main objectives is to provide samitation in rural to reduce the diseases specially women & children & Adolscent group our new challenges is there to combat against poverty & new Interventation on poverty alleviation Programme for the recent future.

Mono Mohan Bayen

Secretary

17 th May2022







स्वच्छता पखवाड़ा
Swachhata Pakhwada
 16th - 31st August, 2018

পরিবারের জন্য শৌচালয়
Launching of individual household latrines
 (GP Ghateswar, Block Mandir Bazar, Dist - South 24 Pgs)
 by
Shri S. K. Das, Basin Manager, MBA Basin
 On
25.08.2018

Sponsored by
Oil and Natural Gas Corporation Limited

Implemented by
Shibkalinagar (N) Welfare Society



ORGANIZATIONAL STRUCTURE

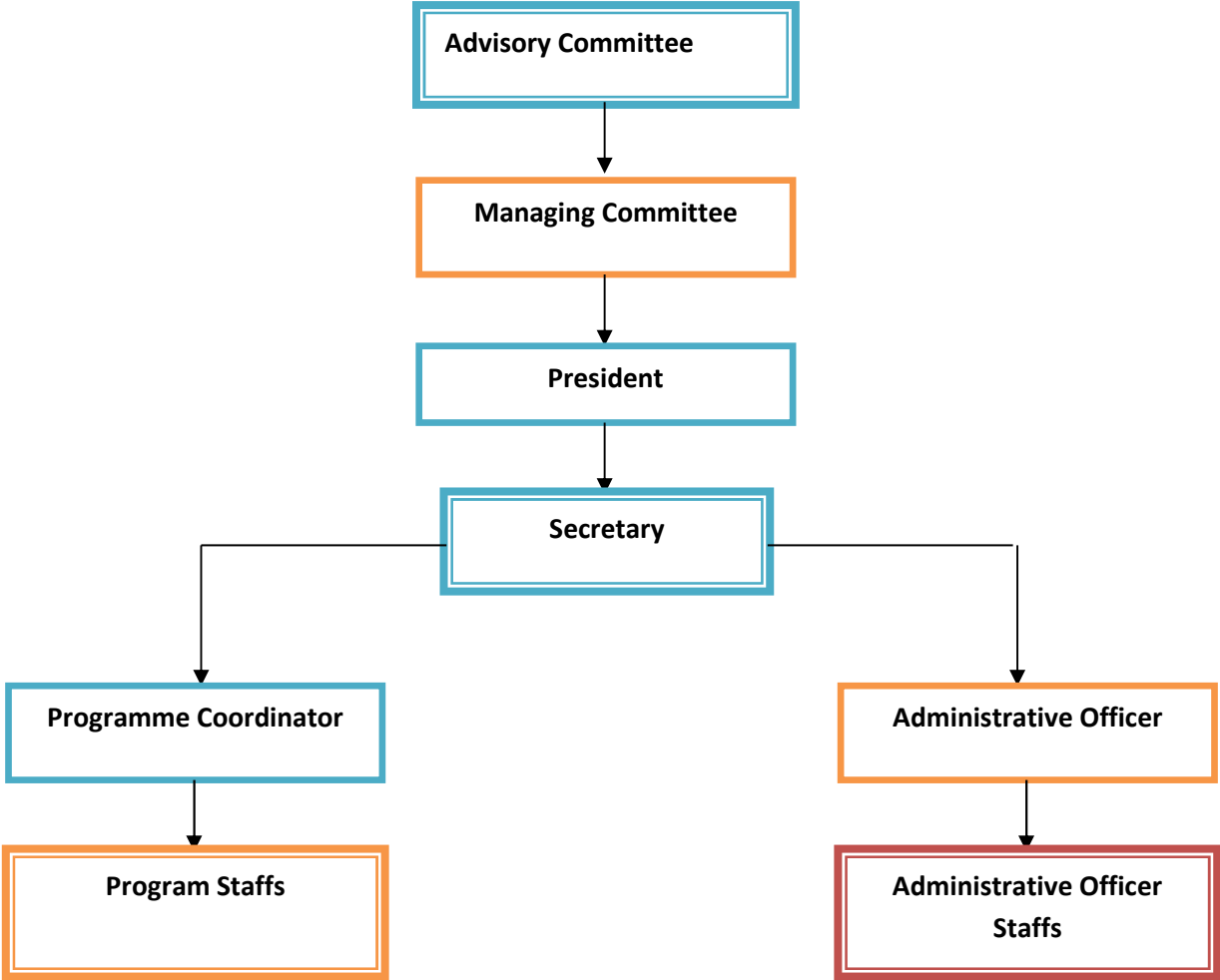

PHILOSOPHY/VISION/MISSION

It is well known that basic function of an organization working in the social service sector is to bring about some quantitative change leading to qualitative improvements in the lives of the oppressed, trapped in poverty and ignorance. It is always a hard task to work aiming to long lasting changes in human lives because, it is a fight against traditional will practices a war against exploitation and a cry to establish a democratic order in the society.

PHILOSOPHY

"Of ensuring a societal built up wherein there will be no paucity in basic necessities of life and equal distribution of wealth irrespective of Caste, Creed, Religion, Co lour and Gender."

VISION

A world where all people would live with awareness, values, peaceful coordination and harmony with the nature for the well-being of the world citizens without the feeling of caste, creed, religion and ethnicity

MISSION

Achieving all levels of human, natural and societal development and improvement with the culture of love, affection and value-sensing by ensuring the world peace and harmony

OBJECTIVES:

- To work in Children's Education, Community Health & Sanitation and Livelihood Development for about ten thousand of the poorest families comprising of one lakh population who belong to the poorest status and who are underprivileged living in four blocks of South 24 Parganas district, West Bengal.
- To work in the preprimary education program for arresting illiteracy and dropout levels of the children, awareness on health-hygiene-sanitation awareness and practices of good health habits by reducing the communicable and life-threatening diseases.
- To achieve success in getting an aware and knowledgeable society where we can live safe and free in the midst of a literate, healthy and improved attitude responsible for human development.
- To create a society by our convinced and hearty project interventions where development aspects are visible and legible by seeing the rural scenarios at all levels.
- To implement the Long Term Plan of our organization in a ten year time-frame as directed in the plan document for the welfare of the targeted area and its populations who deserve development support and coordination.

PROJECT LOCATION:-

COUNTRY: INDIA

STATE: - WEST BENGAL

DISTRICT: South & North 24 Parganas. (Sundarban Island)
Sonapur Rajpur Municipality & Kolkata corporation

Some Talk ie. Sundarban Island

"Sundarban" the largest delta on globe in the estuarine phase of the Ganga is a unique bio climatical zone in a typical geographical situation of the costal region of Bay of Bengal.

All of our working villages are situated in Sunderbans delta. The infrastructure disadvantage of Sunerbans is the most vital reason for its overall underdevelopment. People from far off and remote village islands are deprived of basic amenities, and whatever solution and support available is often disrupted by the vagaries of nature. The Sunderbans, in South West Bengal, where we work, with population of more than 3.5 million, under 19 Community Development Blocks, being one of the underdeveloped regions in the state.

The remoteness of the region and its topography and geography, being criss-crossed by so many turbulent rivers, creeks estuaries and channels, where transport and communication are inadequate and painfully slow, as a dictate of the region and dependent on the tidal waves, where road transport has to be combined with the water transport, denies the Sundarban people, quick access not only to the available facilities in the villages but also to the facilities available at Sub-division, district and city for their survival.

OVERVIEW

The Overview of Shibkalinagar (N) Welfare Society that in our Seventeenth years of journey , Working with people in unorganized Sectors of our target areas, Specially thw below poverty line people , Landless farmers , Bargaders Marginalised Farmers, Minorities etc. The Overview of our activities observed that people are becomes organized & the target people are getting some facilities are prevailing for the people & it is also observed that people are getting a positive facilities like health , Education, Relief in the Disaster Prone area, Children Welfare programme , Medicine & other Activities.

Women are getting their Privileagues & Advantage & they are more Socially & Economically empowered children are getting their Innomission & food (Nutritions). Mother are engaged different jobs & They are becomes self dependent. It is also overview that Institutional delivery are increasing , A.N.C. & P.N.C care are increasing I.M.R & M.M.R are

From President's Desk

Dear Friend,

Twenty four years had passed since our organization had started its mission we are yet at the beginning of a long journey. I am happy that in journey I have with our organization your sincere, energetic and helping people to fight for the poorest of the poor of the area to bring them up with various development programme.

However, to eradicate poverty, illiteracy, negligence in health consciousness and the right for the people for employment we have to work hard in a concerted way among the distressed people. With these goals in our endeavour we will appreciate any help and financial assistance from local contributors, government and other sources.

Let me present this brief Annual Report, Audit Report for the year ended 31 March, 2022. if any members can contribute us by sharing his expedience, please do so as we open to receive the constructive ideas.

Lastly, I convey my heartiest thanks to the communities, youth, staff, technical personnel and thousands of villagers without whose generous support, we could not been able to perform the tremendous task.

Ronaldandrew Marbaniang

President
Shibkalinagar (N) Welfare Society

ASSIGNMENT: The assignments of S.W.S. relate to the following areas:

- Awareness Generation & Education.
- Aid to people in need.
- Rural Development Programme
- Economic Activities for Self-reliance
- Games & Sports for physical & Social Development
- Cultural Meet for emotional development.
- Environmental Conservation.
- Income generation rural women
- Skill training educated youth
- Child labour & protection
- Child education

TARGET GROUP:

The services /activities of **S.W.S.** are meant for the following categories of the people:

- Children, Women & Youth
- SC/ST/OBC & MINORITY
- Marginal & Small Farm Families
- Landless
- Fishermen Communities
- Poor Artisans.
- Bustee /Slum dwellers
- Pavement dwellers

RESOURCES:

With a view to sustain its development drive, Shibkali Nagar (N) Welfare Society has so far mobilized the resources from the following sources:

- Local contribution
- Public Donation
- Own resources
- Income generation from SHGs,
- Govt. grant ,corporate & Foreign.

COMMUNITY ORGANIZATION: To work for community organization is a common feature of Shibkali Nagar (N) Welfare Society development drive. People belonging to socially and economically weaker sections, who are marginalized and disadvantaged by different factors, are socially mobilized to organize themselves on common platform at the grassroots. For the purpose, Shibkali Nagar (N) Welfare Society activities relate to the following :

- Rapport building.
- AGP on different aspects effecting 'life & living' of target group population.
- Formation of development groups.
- Activating the groups to take part in different welfare and development

activities and net working with local agencies like Panchayat Raj Institutions & Municipality, Corporation, Blocks PHCs, etc.

LIVELIHOOD DEVELOPMENT



ORGANIC PADDY CULTIVATION



PISCI CULTURE



BETEL VINE



POULTRY

WEST BENGAL STATE COUNCIL OF TECHNICAL EDUCATION
"Kolkata Kargol Shree", 2nd Floor, 110 S.M.Dasgupta Road, Kolkata-700015

Roll No. STVT21004

PERFORMANCE REPORT ON
SHORT TERM VOCATIONAL TRAINING



Name of Candidate: JULY MONDAL
Roll Number: STVT00006 - 0444
Registration Number: STVT21004
Name of the Institution: WELFARE SOCIETY
Course of Study: COMPUTER GRAPHICAL
Period of Training: 1. July 2021 - December 2021
Evaluation held in: 2. January 2022

Particulars	Full Marks	Marks Obtained	Percentage
Theory	100	68	
Practical	400	284	
Total	500	352	71.60

Certified that he/she has successfully completed the course and obtained above marks. He/She has attained competency as noted by Grade A.

Sd/-, Kolkata, the 18th APR 2022

Sandip Kumar
Controller of Examinations
West Bengal State Council of Technical Education

Contact: 22-2773 to 2775 and 2776, 22-2770 to 2772, 22-2774 to 2775, 22-2776 to 2778, 22-2779 to 2780, 22-2781 to 2782, 22-2783 to 2784, 22-2785 to 2786, 22-2787 to 2788, 22-2789 to 2790, 22-2791 to 2792, 22-2793 to 2794, 22-2795 to 2796, 22-2797 to 2798, 22-2799 to 2800, 22-2801 to 2802, 22-2803 to 2804, 22-2805 to 2806, 22-2807 to 2808, 22-2809 to 2810, 22-2811 to 2812, 22-2813 to 2814, 22-2815 to 2816, 22-2817 to 2818, 22-2819 to 2820, 22-2821 to 2822, 22-2823 to 2824, 22-2825 to 2826, 22-2827 to 2828, 22-2829 to 2830, 22-2831 to 2832, 22-2833 to 2834, 22-2835 to 2836, 22-2837 to 2838, 22-2839 to 2840, 22-2841 to 2842, 22-2843 to 2844, 22-2845 to 2846, 22-2847 to 2848, 22-2849 to 2850, 22-2851 to 2852, 22-2853 to 2854, 22-2855 to 2856, 22-2857 to 2858, 22-2859 to 2860, 22-2861 to 2862, 22-2863 to 2864, 22-2865 to 2866, 22-2867 to 2868, 22-2869 to 2870, 22-2871 to 2872, 22-2873 to 2874, 22-2875 to 2876, 22-2877 to 2878, 22-2879 to 2880, 22-2881 to 2882, 22-2883 to 2884, 22-2885 to 2886, 22-2887 to 2888, 22-2889 to 2890, 22-2891 to 2892, 22-2893 to 2894, 22-2895 to 2896, 22-2897 to 2898, 22-2899 to 2900, 22-2901 to 2902, 22-2903 to 2904, 22-2905 to 2906, 22-2907 to 2908, 22-2909 to 2910, 22-2911 to 2912, 22-2913 to 2914, 22-2915 to 2916, 22-2917 to 2918, 22-2919 to 2920, 22-2921 to 2922, 22-2923 to 2924, 22-2925 to 2926, 22-2927 to 2928, 22-2929 to 2930, 22-2931 to 2932, 22-2933 to 2934, 22-2935 to 2936, 22-2937 to 2938, 22-2939 to 2940, 22-2941 to 2942, 22-2943 to 2944, 22-2945 to 2946, 22-2947 to 2948, 22-2949 to 2950, 22-2951 to 2952, 22-2953 to 2954, 22-2955 to 2956, 22-2957 to 2958, 22-2959 to 2960, 22-2961 to 2962, 22-2963 to 2964, 22-2965 to 2966, 22-2967 to 2968, 22-2969 to 2970, 22-2971 to 2972, 22-2973 to 2974, 22-2975 to 2976, 22-2977 to 2978, 22-2979 to 2980, 22-2981 to 2982, 22-2983 to 2984, 22-2985 to 2986, 22-2987 to 2988, 22-2989 to 2990, 22-2991 to 2992, 22-2993 to 2994, 22-2995 to 2996, 22-2997 to 2998, 22-2999 to 3000, 3001 to 3002, 3003 to 3004, 3005 to 3006, 3007 to 3008, 3009 to 3010, 3011 to 3012, 3013 to 3014, 3015 to 3016, 3017 to 3018, 3019 to 3020, 3021 to 3022, 3023 to 3024, 3025 to 3026, 3027 to 3028, 3029 to 3030, 3031 to 3032, 3033 to 3034, 3035 to 3036, 3037 to 3038, 3039 to 3040, 3041 to 3042, 3043 to 3044, 3045 to 3046, 3047 to 3048, 3049 to 3050, 3051 to 3052, 3053 to 3054, 3055 to 3056, 3057 to 3058, 3059 to 3060, 3061 to 3062, 3063 to 3064, 3065 to 3066, 3067 to 3068, 3069 to 3070, 3071 to 3072, 3073 to 3074, 3075 to 3076, 3077 to 3078, 3079 to 3080, 3081 to 3082, 3083 to 3084, 3085 to 3086, 3087 to 3088, 3089 to 3090, 3091 to 3092, 3093 to 3094, 3095 to 3096, 3097 to 3098, 3099 to 3100, 3101 to 3102, 3103 to 3104, 3105 to 3106, 3107 to 3108, 3109 to 3110, 3111 to 3112, 3113 to 3114, 3115 to 3116, 3117 to 3118, 3119 to 3120, 3121 to 3122, 3123 to 3124, 3125 to 3126, 3127 to 3128, 3129 to 3130, 3131 to 3132, 3133 to 3134, 3135 to 3136, 3137 to 3138, 3139 to 3140, 3141 to 3142, 3143 to 3144, 3145 to 3146, 3147 to 3148, 3149 to 3150, 3151 to 3152, 3153 to 3154, 3155 to 3156, 3157 to 3158, 3159 to 3160, 3161 to 3162, 3163 to 3164, 3165 to 3166, 3167 to 3168, 3169 to 3170, 3171 to 3172, 3173 to 3174, 3175 to 3176, 3177 to 3178, 3179 to 3180, 3181 to 3182, 3183 to 3184, 3185 to 3186, 3187 to 3188, 3189 to 3190, 3191 to 3192, 3193 to 3194, 3195 to 3196, 3197 to 3198, 3199 to 3200, 3201 to 3202, 3203 to 3204, 3205 to 3206, 3207 to 3208, 3209 to 3210, 3211 to 3212, 3213 to 3214, 3215 to 3216, 3217 to 3218, 3219 to 3220, 3221 to 3222, 3223 to 3224, 3225 to 3226, 3227 to 3228, 3229 to 3230, 3231 to 3232, 3233 to 3234, 3235 to 3236, 3237 to 3238, 3239 to 3240, 3241 to 3242, 3243 to 3244, 3245 to 3246, 3247 to 3248, 3249 to 3250, 3251 to 3252, 3253 to 3254, 3255 to 3256, 3257 to 3258, 3259 to 3260, 3261 to 3262, 3263 to 3264, 3265 to 3266, 3267 to 3268, 3269 to 3270, 3271 to 3272, 3273 to 3274, 3275 to 3276, 3277 to 3278, 3279 to 3280, 3281 to 3282, 3283 to 3284, 3285 to 3286, 3287 to 3288, 3289 to 3290, 3291 to 3292, 3293 to 3294, 3295 to 3296, 3297 to 3298, 3299 to 3300, 3301 to 3302, 3303 to 3304, 3305 to 3306, 3307 to 3308, 3309 to 3310, 3311 to 3312, 3313 to 3314, 3315 to 3316, 3317 to 3318, 3319 to 3320, 3321 to 3322, 3323 to 3324, 3325 to 3326, 3327 to 3328, 3329 to 3330, 3331 to 3332, 3333 to 3334, 3335 to 3336, 3337 to 3338, 3339 to 3340, 3341 to 3342, 3343 to 3344, 3345 to 3346, 3347 to 3348, 3349 to 3350, 3351 to 3352, 3353 to 3354, 3355 to 3356, 3357 to 3358, 3359 to 3360, 3361 to 3362, 3363 to 3364, 3365 to 3366, 3367 to 3368, 3369 to 3370, 3371 to 3372, 3373 to 3374, 3375 to 3376, 3377 to 3378, 3379 to 3380, 3381 to 3382, 3383 to 3384, 3385 to 3386, 3387 to 3388, 3389 to 3390, 3391 to 3392, 3393 to 3394, 3395 to 3396, 3397 to 3398, 3399 to 3400, 3401 to 3402, 3403 to 3404, 3405 to 3406, 3407 to 3408, 3409 to 3410, 3411 to 3412, 3413 to 3414, 3415 to 3416, 3417 to 3418, 3419 to 3420, 3421 to 3422, 3423 to 3424, 3425 to 3426, 3427 to 3428, 3429 to 3430, 3431 to 3432, 3433 to 3434, 3435 to 3436, 3437 to 3438, 3439 to 3440, 3441 to 3442, 3443 to 3444, 3445 to 3446, 3447 to 3448, 3449 to 3450, 3451 to 3452, 3453 to 3454, 3455 to 3456, 3457 to 3458, 3459 to 3460, 3461 to 3462, 3463 to 3464, 3465 to 3466, 3467 to 3468, 3469 to 3470, 3471 to 3472, 3473 to 3474, 3475 to 3476, 3477 to 3478, 3479 to 3480, 3481 to 3482, 3483 to 3484, 3485 to 3486, 3487 to 3488, 3489 to 3490, 3491 to 3492, 3493 to 3494, 3495 to 3496, 3497 to 3498, 3499 to 3500, 3501 to 3502, 3503 to 3504, 3505 to 3506, 3507 to 3508, 3509 to 3510, 3511 to 3512, 3513 to 3514, 3515 to 3516, 3517 to 3518, 3519 to 3520, 3521 to 3522, 3523 to 3524, 3525 to 3526, 3527 to 3528, 3529 to 3530, 3531 to 3532, 3533 to 3534, 3535 to 3536, 3537 to 3538, 3539 to 3540, 3541 to 3542, 3543 to 3544, 3545 to 3546, 3547 to 3548, 3549 to 3550, 3551 to 3552, 3553 to 3554, 3555 to 3556, 3557 to 3558, 3559 to 3560, 3561 to 3562, 3563 to 3564, 3565 to 3566, 3567 to 3568, 3569 to 3570, 3571 to 3572, 3573 to 3574, 3575 to 3576, 3577 to 3578, 3579 to 3580, 3581 to 3582, 3583 to 3584, 3585 to 3586, 3587 to 3588, 3589 to 3590, 3591 to 3592, 3593 to 3594, 3595 to 3596, 3597 to 3598, 3599 to 3600, 3601 to 3602, 3603 to 3604, 3605 to 3606, 3607 to 3608, 3609 to 3610, 3611 to 3612, 3613 to 3614, 3615 to 3616, 3617 to 3618, 3619 to 3620, 3621 to 3622, 3623 to 3624, 3625 to 3626, 3627 to 3628, 3629 to 3630, 3631 to 3632, 3633 to 3634, 3635 to 3636, 3637 to 3638, 3639 to 3640, 3641 to 3642, 3643 to 3644, 3645 to 3646, 3647 to 3648, 3649 to 3650, 3651 to 3652, 3653 to 3654, 3655 to 3656, 3657 to 3658, 3659 to 3660, 3661 to 3662, 3663 to 3664, 3665 to 3666, 3667 to 3668, 3669 to 3670, 3671 to 3672, 3673 to 3674, 3675 to 3676, 3677 to 3678, 3679 to 3680, 3681 to 3682, 3683 to 3684, 3685 to 3686, 3687 to 3688, 3689 to 3690, 3691 to 3692, 3693 to 3694, 3695 to 3696, 3697 to 3698, 3699 to 3700, 3701 to 3702, 3703 to 3704, 3705 to 3706, 3707 to 3708, 3709 to 3710, 3711 to 3712, 3713 to 3714, 3715 to 3716, 3717 to 3718, 3719 to 3720, 3721 to 3722, 3723 to 3724, 3725 to 3726, 3727 to 3728, 3729 to 3730, 3731 to 3732, 3733 to 3734, 3735 to 3736, 3737 to 3738, 3739 to 3740, 3741 to 3742, 3743 to 3744, 3745 to 3746, 3747 to 3748, 3749 to 3750, 3751 to 3752, 3753 to 3754, 3755 to 3756, 3757 to 3758, 3759 to 3760, 3761 to 3762, 3763 to 3764, 3765 to 3766, 3767 to 3768, 3769 to 3770, 3771 to 3772, 3773 to 3774, 3775 to 3776, 3777 to 3778, 3779 to 3780, 3781 to 3782, 3783 to 3784, 3785 to 3786, 3787 to 3788, 3789 to 3790, 3791 to 3792, 3793 to 3794, 3795 to 3796, 3797 to 3798, 3799 to 3800, 3801 to 3802, 3803 to 3804, 3805 to 3806, 3807 to 3808, 3809 to 3810, 3811 to 3812, 3813 to 3814, 3815 to 3816, 3817 to 3818, 3819 to 3820, 3821 to 3822, 3823 to 3824, 3825 to 3826, 3827 to 3828, 3829 to 3830, 3831 to 3832, 3833 to 3834, 3835 to 3836, 3837 to 3838, 3839 to 3840, 3841 to 3842, 3843 to 3844, 3845 to 3846, 3847 to 3848, 3849 to 3850, 3851 to 3852, 3853 to 3854, 3855 to 3856, 3857 to 3858, 3859 to 3860, 3861 to 3862, 3863 to 3864, 3865 to 3866, 3867 to 3868, 3869 to 3870, 3871 to 3872, 3873 to 3874, 3875 to 3876, 3877 to 3878, 3879 to 3880, 3881 to 3882, 3883 to 3884, 3885 to 3886, 3887 to 3888, 3889 to 3890, 3891 to 3892, 3893 to 3894, 3895 to 3896, 3897 to 3898, 3899 to 3900, 3901 to 3902, 3903 to 3904, 3905 to 3906, 3907 to 3908, 3909 to 3910, 3911 to 3912, 3913 to 3914, 3915 to 3916, 3917 to 3918, 3919 to 3920, 3921 to 3922, 3923 to 3924, 3925 to 3926, 3927 to 3928, 3929 to 3930, 3931 to 3932, 3933 to 3934, 3935 to 3936, 3937 to 3938, 3939 to 3940, 3941 to 3942, 3943 to 3944, 3945 to 3946, 3947 to 3948, 3949 to 3950, 3951 to 3952, 3953 to 3954, 3955 to 3956, 3957 to 3958, 3959 to 3960, 3961 to 3962, 3963 to 3964, 3965 to 3966, 3967 to 3968, 3969 to 3970, 3971 to 3972, 3973 to 3974, 3975 to 3976, 3977 to 3978, 3979 to 3980, 3981 to 3982, 3983 to 3984, 3985 to 3986, 3987 to 3988, 3989 to 3990, 3991 to 3992, 3993 to 3994, 3995 to 3996, 3997 to 3998, 3999 to 4000, 4001 to 4002, 4003 to 4004, 4005 to 4006, 4007 to 4008, 4009 to 4010, 4011 to 4012, 4013 to 4014, 4015 to 4016, 4017 to 4018, 4019 to 4020, 4021 to 4022, 4023 to 4024, 4025 to 4026, 4027 to 4028, 4029 to 4030, 4031 to 4032, 4033 to 4034, 4035 to 4036, 4037 to 4038, 4039 to 4040, 4041 to 4042, 4043 to 4044, 4045 to 4046, 4047 to 4048, 4049 to 4050, 4051 to 4052, 4053 to 4054, 4055 to 4056, 4057 to 4058, 4059 to 4060, 4061 to 4062, 4063 to 4064, 4065 to 4066, 4067 to 4068, 4069 to 4070, 4071 to 4072, 4073 to 4074, 4075 to 4076, 4077 to 4078, 4079 to 4080, 4081 to 4082, 4083 to 4084, 4085 to 4086, 4087 to 4088, 4089 to 4090, 4091 to 4092, 4093 to 4094, 4095 to 4096, 4097 to 4098, 4099 to 4100, 4101 to 4102, 4103 to 4104, 4105 to 4106, 4107 to 4108, 4109 to 4110, 4111 to 4112, 4113 to 4114, 4115 to 4116, 4117 to 4118, 4119 to 4120, 4121 to 4122, 4123 to 4124, 4125 to 4126, 4127 to 4128, 4129 to 4130, 4131 to 4132, 4133 to 4134, 4135 to 4136, 4137 to 4138, 4139 to 4140, 4141 to 4142, 4143 to 4144, 4145 to 4146, 4147 to 4148, 4149 to 4150, 4151 to 4152, 4153 to 4154, 4155 to 4156, 4157 to 4158, 4159 to 4160, 4161 to 4162, 4163 to 4164, 4165 to 4166, 4167 to 4168, 4169 to 4170, 4171 to 4172, 4173 to 4174, 4175 to 4176, 4177 to 4178, 4179 to 4180, 4181 to 4182, 4183 to 4184, 4185 to 4186, 4187 to 4188, 4189 to 4190, 4191 to 4192, 4193 to 4194, 4195 to 4196, 4197 to 4198, 4199 to 4200, 4201 to 4202, 4203 to 4204, 4205 to 4206, 4207 to 4208, 4209 to 4210, 4211 to 4212, 4213 to 4214, 4215 to 4216, 4217 to 4218, 4219 to 4220, 4221 to 4222, 4223 to 4224, 4225 to 4226, 4227 to 4228, 4229 to 4230, 4231 to 4232, 4233 to 4234, 4235 to 4236, 4237 to 4238, 4239 to 4240, 4241 to 4242, 4243 to 4244, 4245 to 4246, 4247 to 4248, 4249 to 4250, 4251 to 4252, 4253 to 4254, 4255 to 4256, 4257 to 4258, 4259 to 4260, 4261 to 4262, 4263 to 4264, 4265 to 4266, 4267 to 4268, 4269 to 4270, 4271 to 4272, 4273 to 4274, 4275 to 4276, 4277 to 4278, 4279 to 4280, 4281 to 4282, 4283 to 4284, 4285 to 4286, 4287 to 4288, 4289 to 4290, 4291 to 4292, 4293 to 4294, 4295 to 4296, 4297 to 4298, 4299 to 4300, 4301 to 4302, 4303 to 4304, 4305 to 4306, 4307 to 4308, 4309 to 4310, 4311 to 4312, 4313 to 4314, 4315 to 4316, 4317 to 4318, 4319 to 4320, 4321 to 4322, 4323 to 4324, 4325 to 4326, 4327 to 4328, 4329 to 4330, 4331 to 4332, 4333 to 4334, 4335 to 4336, 4337 to 4338, 4339 to 4340, 4341 to 4342, 4343 to 4344, 4345 to 4346, 4347 to 4348, 4349 to 4350, 4351 to 4352, 4353 to 4354, 4355 to 4356, 4357 to 4358, 4359 to 4360, 4361 to 4362, 4363 to 4364, 4365 to 4366, 4367 to 4368, 4369 to 4370, 4371 to 4372, 4373 to 4374, 4375 to 4376, 4377 to 4378, 4379 to 4380, 4381 to 4382, 4383 to 4384, 4385 to 4386, 4387 to 4388, 4389 to 4390, 4391 to 4392, 4393 to 4394, 4395 to 4396, 4397 to 4398, 4399 to 4400, 4401 to 4402, 4403 to 4404, 4405 to 4406, 4407 to 4408, 4409 to 4410, 4411 to 4412, 4413 to 4414, 4415 to 4416, 4417 to 4418, 4419 to 4420, 4421 to 4422, 4423 to 4424, 4425 to 4426, 4427 to 4428, 4429 to 4430, 4431 to 4432, 4433 to 4434, 4435 to 4436, 4437 to 4438, 4439 to 4440, 4441 to 4442, 4443 to 4444, 4445 to 4446, 4447 to 4448, 4449 to 4450, 4451 to 4452, 4453 to 4454, 4455 to 4456, 4457 to 4458, 4459 to 4460, 4461 to 4462, 4463 to 4464, 4465 to 4466, 4467 to 4468, 4469 to 4470, 4471 to 4472, 4473 to 4474, 4475 to 4476, 4477 to 4478, 4479 to 4480, 4481 to 4482, 4483 to 4484, 4485 to 4486, 4487 to 4488, 4489 to 4490, 4491 to 4492, 4493 to 4494, 4495 to 4496, 4497 to 4498, 4499 to 4500, 4501 to 4502, 4503 to 4504, 4505 to 4506, 4507 to 4508, 4509 to 4510, 4511 to 4512, 4513 to 4514, 4515 to 4516, 4517 to 4518, 4519 to 4520, 4521 to 4522, 4523 to 4524, 4525 to 4526, 4527 to 4528, 4529 to 4530, 4531 to 4532, 4533 to 4534, 4535 to 4536, 4537 to 4538, 4539 to 4540, 4541 to 4542, 4543 to 4544, 4545 to 4546, 4547 to 4548, 4549 to 4550, 4551 to 4552, 4553 to 4554, 4555 to 4556, 4557 to 4558, 4559 to 4560, 4561 to 4562, 4563 to 4564, 4565 to 4566, 4567 to 4568, 4569 to 4570, 4571 to 4572, 4573 to 4574, 4575 to 4576, 4577 to 4578, 4579 to 4580, 4581 to 4582, 4583 to 4584, 4585 to 4586, 4587 to 4588, 4589 to 4590, 4591 to 4592, 4593 to 4594, 4595 to 4596, 4597 to 4598, 4599 to 4600, 4601 to 4602, 4603 to 4604, 4605 to 4606, 4607 to 4608, 4609 to 4610, 4611 to 4612, 4613 to 4614, 4615 to 4616, 4617 to 4618, 4619 to 4620, 4621 to 4622, 4623 to 4624, 4625 to 4626, 4627 to 4628, 4629 to 4630, 4631 to 4632, 4633 to 4634, 4635 to 4636, 4637 to 4638, 4639 to 4640, 4641 to 4642, 4643 to 4644, 4645 to 4646, 4647 to 4648, 4649 to 4650, 4651 to 4652, 4653 to 4654, 4655 to 4656, 4657 to 4658, 4659 to 4660, 4661 to 4662, 4663 to 4664, 4665 to 4666, 4667 to 4668, 4669 to 4670, 4671 to 4672, 4673 to 4674, 4675 to 4676, 4677 to 4678, 4679 to 4680, 4681 to 4682, 46



COMMUNITY ORGANISATION

.ORPHANAGE HOME:-

It is also known in every corner of people, That Orphanage People are Neglected in all sorts of people. The



Shibkalinagar North Welfare Society conducts the orphanage home since long years & they are studying Learning in good practices of the society , about 50 students are in the orphanage home, vocational training given to them for their earnings in near future.

This orphanage children are very much neglected. They comes from very poor Family, thus are also neglected from their own society. Nobody cares them, the organisation conducts also conduct cultural program for this orphanage.

In this cultural program each year a committee has been formulated as per the directions. This committee conducts everyting , it is givings pirections to them , in that from Morning to evening this orphanage conducts the rules & regulations which manners they maintain. It is also conducts their expose visit from different places, to gain their Knowledge as well as giving Education from Historical places.



OLD AGE HOME:-



The Shibkalinagar (N) Society is sucks to operate Old Age Home for their geriaric & Health cared & Social Care.

It runs in the Sugar island which face of bay of bengal. The society also gives value as a good citizen of india, they are berefted from all opportunity of the society , They are mentally & physical week .

The Society is giving sorts of care.

Now the Society also take care on health & samitation personal health & Hygienic. Our society is running clinic, by which this old age person take care twice a week, Qualified Doctor & H.N.M & trained personalities are coming, Not only their mental care, But

also Societal care are given to the religious & festival times when happen our responsible person look after it , It is also observed that through this programme, old age person are coming in front.

ARSENIC AWARENESS:

To make people aware about the role of arsenic in human Body and on observing its rapid increase, we have organized this awareness camp. Necessary precaution which are required to be taken to avoid arsenic were also discussed by the resource persons in simple manner. As the arsenic is being generated in the human body through water, it is necessary to preserve drinking water property. We have received to appreciation for organizing such type of camp from each and every corner of our society.

CHILD EDUCATION CENTRE:

The organization has started two no of volunteer education center in remote area. Sonapur, MondirBazar Block which are about 50 Km away from the organization's Head Quarter.

The area is very remote where the children are not able to attend the school easily. Most of women are engaged in house work. In two centers 25 students each of 3-6 years attended regularly. Local women teach them on voluntarily.

Objectives:

- To help the mothers by sending children in the school during daytime when mothers are at work.
- To attract the neighboring children towards the education,
- Achievement:- The education center is completely guided by the Shibkalinagar (N) Welfare society. The parents meeting held during
- every fortnight intervals.

STREET CHILDREN:

3 Centers are established by the society to provide preprimary education to 75 street children in the age group of 3-6 years. Each center is managed by teachers and helpers facilitating the learning process for the street children with the help of learning aids so as to motivate and prepare them for primary education.

ADULT EDUCATION PROGRAMME:

We are running 1 (One) adult education centre (Kanthipota) where 25 illiterate poor women are enrolled. This program is run by our volunteers specially school going girls in our area. However the necessary learning materials, teaching materials and honorarium of the volunteers could not be provided due to resource constraints. We are approaching to the donors, various departments for running this literacy programme. Literacy programme is very necessary for the illiterate women for their empowerment and self reliant.

.MARRIAGE HELP

It has seen that a number of parents are very much seeking for their daughter marriage. In the Mid. The organisation Shinkalinagar (N) Welfare Society is came forward to support this very ugly family for their financial support for marriage arrangement & sharing to those families. In this programme the local people are interested to support hand to month for its their own interest. The organisation Shibkalinagar are looking its their humanitarian attitude for its further sthrengthening activities.

EDUCATION PROGRAMME with the grant from human resource development Ministry 5 education centres in different parts of South 24 Parganas has been in operation during 2010-2011 with the children of age group \0-6 years. And in the programme 100 children are being benefited in theirpreprimary education programme and it the expected that with the help of HRD Ministry of Human resourceDevelopment(Govt.of India) this programme will continue at present Own Resource.

STATE GOVT.CRECHE PROGRAMME.(This prog. will continue)

Shibkalinagar (N) Welfare Society has established one crèche center, one at village Mritunjoynagar at ganga Sagar. The first crèche was initiated by the organization in January, 2006 sponsored by the Central Social Welfare Board under die supervision of **WEST BENGAL STATE SOCIAL WELFARE**



BOARD. In the area of mrityunjoynagar(Sagar) in South 24 Parganas district women are engaged in agriculture production and other fields of production. Having their children, they face many problems during the work period. The crèche centers take care of this socio-economic problem of the working women. Crèche keeps 25 nos. (twenty five) children this unit within the age group of 0-6 years and take care of them in the crèche centers when their mothers are engaged in work.

Objectives:-

- To help the working mothers by way of taking care of their children,
- To give the children necessary education.
- To take care of health of the children by way of regular health check up and immunization.
- To provide supplementary nutrition.

Crèche mothers make home visits and arrange group meeting to make them aware of health and hygiene, various types of infective diseases, family planning etc. in case of absence of the children the crèche mothers collect necessary information regarding the causes of absence.The supervisor of the organization visits the crèche at regular intervals and meets the crèche mothers and discusses with them the present situation of the crèche centers. The mothers become satisfied because their children remain in secured custody when they are engaged in their work. The crèche is being run very well by the full cooperation of the local people & SHG.



TAILORING:

It is our women based programme. This year we are giving training about 25 nos. of women. Our organisation member as a voluntary basis take



20. NATIONAL CRECHE SCHEME PROGRAMME

(This prog. will continue)

In this year the organization has got sanctioned for 4 units crèche centre programme as 4 Nos. located areas i.e. (i) Krishnachandrapur(Mathurapur) (ii) Kakdwip-Bazarberia (iii) Pailan(Bishnupur-I) and (iv) Purkaitpara (Kakdwip-Ramtanunagar) in the district South 24 Parganas of West Bengal for the purpose of care and safe preservation of 100 children of working parents 25 babies each centre. The programme has been assisted by **CENTRAL SOCIAL WELFARE BOARD GOVT. OF INDIA, (Ministry of Women & Child Development)** The programme has been organized by two qualified crèche mothers in each centre through provision of supplementary nutrition foods and medicines with playing materials and cots and other educational materials as they are required during the working period and at the end of the works those children were handed over to their parents. The programme as the areas need based has been completed with successful results and applied by the organization for the programme renewals for the year.

21. HEALTH CHECKUP CAMP:

Our organization have promoted one meg health check up camp at Sonarpur block and Bisnupur block area on the occasion of World Health Day, We facilitated around 500 (Five hundred) women, children and senior citizen with health check up and free medicine support. Our organization have promoted regular health check up camps at Balia,. Our resource persons visits the area and facilitating the slum people, health awareness and health check up.

22. CHARITABLE DISPENSARY: S.W.S. is running a Homeopathy Dispensary for those who can't afford much for medical treatment. During the reporting year, patients were benefited from this programme. of them around 64% were children and women.



20.DOT PROGRAMME

Society had organized 22 Nos. of DOT awareness camps through out Sonarpur Block during this period with a total 250 Nos. of beneficiaries – in the camps elaborately discussed about the symptoms preventive and curative measures of T.B. patients and the cause i.e. malnutrition and prolong hard labour. Some penitents were identified and referred to the Hospital for treatment.

MEDICAL AID PROGRAMME

In this year extended their hand of co-operation for the poor & backward classes of Sundarban folk of South 24 Parganas West Bengal. In the noble experience of 20 years journey in our society we have observed that lack of proper treatment & diagnosis a number of children & mothers are die. Govt. has provision but in the sub- centre, Primary Health Centre, Block, Primary Health Centre, no doctor is staying in the localities, no such quality medicine or pathological arrangement is there. So this Shibkalinagar (N) Welfare Society is facilitate to launch the programme for the seeking children & specially for their Medical checkup & Medicine in the remote areas. This programme was successfully conducted by the society.

AWARENESS PROGRAMME:

S.W.S. conducted the following awareness generation camps during the period-2016-17

- Awareness Camps on Mother & Children Health Care-
- Orientation Camps on Small Savings -
- Orientation Camps for Socio-Legal Aid-
- AIDS/HIV Awareness Camps -
- Abuses & Alcoholism -
- Environmental Pollution -
- Arsenic Fresh Water-
- Drug addiction Programme –
- Women Right
- Leadership Development
- Early Marriage

S.W.S. CONDUCTED THE FOLLOWING INCOME GENERATION CAMPS DURING THE REPORTING PERIOD ORIENTATION / SEMINAR / CAMPS / VOCATIONAL TRAINING / INCOME GENERATION PROGRAMME

Activity	Duration	No. of Participants
Embroidery Training	1 Month	25 Women
Agriculture Training Organic Method ,Horticulture,Paddy	Each day 20X5Day	100 Men &Women
Zari Craft Training	1Month	25Women
Pisciculture Training	5 day X each day 25	125 Men
Carpentry Training	1Month	10
Computer Training	1year	60 Girls &Boys
Food processing	1Month	25 Women
Tailoring	3Month	25 Women

ROAD SAFETY PROGRAMMES :

During Road safety week we organised rally and human chain from Garia station road to EM bypass & motivated the road users for safety road passing and traffic signal s. The volunteers explained the road signals to the people. The derivers of the locality were motivated for safe driving.

CONSUMER AWARENESS PROGRAMME_:

To have a fair practice of consumerism and knowledge about VAT our organization organized a programme on fair consumerism at Garia market involving local businessmen, consumers, Govt. Authorities during last March (Consumer's Day).Our organisation further promoted another consumer awareness campaign at Garia South 24 Pragana district. To make conscious people regarding VAT and Fare practice of consumerism.

FOOD DISTRIBUTION PROGRAMME:

Sponsored by:- **Sitaram Jindal Foundation** (Bangalore)



The Shibkalinagar (N) Welfare society provides a food distribution program (100Beneficiaries)for the Children & a care for the medical programme for their survivals from their livelihood &malnution &hungerness, in our last twenty years of journey with this education, health& sanitation & combat against malnutrition, the society is also praises that for the society is also praises that for the prosperity of children of the orphanage centre need the human value for the near future, we expect more Co-operation from the SitaramJindal foundation will provide the Shibkali Nagar (N) Welfare society for its total development as an integral part othe society. This is an at most good faith with the Sitaram Jindal foundation. This is our Prayer to you.

QUILT DISTRIBUTION PROGRAMME

SHIBKALINAGAR (N) WELFARE SOCIETY

This programme is grand success with presence of Dipali Naskar (Councillor) sonarpur rajpur municipality .Mr.Mohan Sarkar & Khakon Das (VLW) 6-no-Word.'Mr.Mrityunjoy Mitra.

A description of the details programme –

At 3pm , on that day as above reputed person assemble at venue place. Before beginning of the programme all reputed person were receive our office staff with showering flower.

The programme started with some valuable speeches mrs. Dipali Naskar highly appreciated our programme and also committed for any future help also greeted our organization for such type of work. Beneficiaries and local people are happy and congratulate our organization they also appealed to reorganize such type of orogramme though own honest effort.

SHOLA & CANE MAKING PROGRAMME:

Another part of self help programme is Shola and Cane making programme 35 poor women beneficiaries teaming period and production period is completed. The production is now running. The beneficiaries have been benefited by this programme. They are keen interest in this matter.

CLOTH DISTRIBUTION PROGRAMME

The organisation with its source has been given to the poor slum dwellers & remot rural people for sharing the cloth for the have not people in Sundarban, Island of 24 Pargans(S). W.B. In this programme about 205 No. of women were directly benefited from this programme. Finance capacity came from our source viz, members contribution & donation from well wisher

POVERTY ALLEVIATION & INCOME GENERATION; SELF -HELP-GROUP:

During this year 2020-2021 the organization has formed 30 Nos. of SHGs consisting of 300 poor men & women members. In each SHGs there one group leader, one president and treasurer are existing consisting of 10 to 20 members. The objectives of the formation of SHGs are to well organize among the disadvantage men and women, to trained among the members for acquiring knowledge of process for advancement of income generation for their self reliance. In this year the organization has done smooth operation of SHGs with conduct of training and awareness with giving out knowledge for process for advancement under micro saving and credit scheme.

WOMEN EMPOWERMENT PROGRAMME:

Empowerments of women by ensuring their direct access to and control over, resources through a sustainable process of mobilization. Establishment of self-reliant women's Self-Help Groups (SHGs). Creation of confidence and awareness among members of SHGs regarding women's status, health, nutrition, education, sanitation and hygiene, legal rights, economic upliftment and other social, economic and political issues; Strengthening and institutionalizing the savings habit in rural women and their control over economic resources; n Improving access of women to micro credit; involvement of women in local level planning; The program aims at enhancing women's to resources for better quality of life through use of drudgery and time reduction devices, health, literacy & confidence enhancement and increasing their control over their income through their involvement in skill development and income generating

Focus giving on micro-enterprise promotion in the on-farm and non-farm sector, convergence, networking and bank-linkages. A recent assessment has zeroed down areas of focus for the next phase as micro-enterprise promotion in the on-farm and non-farm sector, convergence, Improving credit absorption capacity of SHGs,, community asset creation and health, hygiene & environmental sanitation, including generating awareness, mobilizing women into groups, creating leadership and. simultaneously sensitizing men to evoke their support for the development and empowerment of the women in the project. The program also envisages direct interventions in the health. education and training. The program will ultimately lead to lower fertility and a balance between population and resources to sustain the population. Programme seeks to provide updated skills and new knowledge to poor and asset less women in the traditional occupation, such as, agriculture, animal husbandry, dairy, fisheries, handlooms, handicrafts, khadi and village industries., sericulture, social forestry and wasteland development for enhancing their productivity and income generation. This would enhance and broaden their employment opportunities, including self-employment and development of entrepreneurial skills.

LADIES CRAFT ON TRAINING CUM PRODUCTION:

The organization in this year has meditated for the disadvantaged women income generation for their self reliance. So it has arranged Zori craft and Batik print for training and engaged 25 poor women by batch one by one. They have come out successfully from training course and make eligible for their self-reliance.



FREE COMPUTER EDUCATION & SPOKEN ENGLISH

Our organization have promoted free computer education programme as Garia. Our well experienced faculties are Imparting Coaching and practical Training to SC /OBC student of locality who are economically poor backward. This year we have promoted 80 nos. of students enabling them for their employment opportunity and means of income generation

AGRICULTURE & PISCI CULTURE:

Most of the people of this area involved in agriculture & pisci culture. But they do not know the scientific process of this matter. We have arranged a three -days training camp. The agriculture Officers of Kakdwip & Sonarpur Block and other resource persons Dr.lahiri & B.K.Saha were present in this camp. Two hundred farmers have joined in this camp. They were satisfied and grateful to us.

CRAFT CENTRE FOR DISABLED PERSON

This year the organization initiated a craft centre for disabled persons with (25 +25) Nos. of beneficiary in the trade of hairband making, earring making, Zori Craft and Batik printing for their income generation, the centre is now forwarding ahead rapidly and disabled persons from distance places are taking part in it.

AID TO POOR STUDENT:

In This year our organisation help to poor student 200 nos Khata, others education material,

MASH ROOM PRODUCTION PROGRAMME:

Another part of self-help programme is Mushroom making programme 25 poor women beneficiaries. The training period and production period is completed the beneficiaries have been benefited by this programme. They are keen interested in this programme.

AID TO THE AGED:

During the period under review S.W.S. served 33 aged men & women by supply winter cloths, medicines, cost of spectacles, hearing aids, micro-nutrients, etc

AIDS/HIV

Aids is a virus disease and by attacking this disease man can not live. We have arranged a one day seminar for awareness about aids disease. Local an M.B.B.S. doctor were our resource persons. In this programme 60 nos. of track and Auto driver took part.

HELP TO THE PEOPLE IN DISTRESS:

The organization provide financial and material support to 10 poor families for the following purposes :

- House repairing
- Daughter's marriage
- Medical Treatment.

SOCIAL FORESTRY:

The environment is polluted day to day and it is created by man cutting of trees a large number they can not fulfill the trees. And day to day a large number of industry is increasing and environment become polluted. For safety of environment we aware rural villagers and others for implementation of trees more and for this reason we arrange an awareness camp. Block agriculture officer and school teachers took part as a resource person for organizing this camp.

SWACHH BHARAT AVIJAN :

(Sanitation) 2019-2021

Implementation of sanitation project sponsored by **FUNDED BY ONGC**

. Our organization Shibkalinagar (N) Welfare Society have implemented & construction 60 No. of Sanitation Rural village Ullon, sikir hat, Bonomalipur Block -MandirBazar, G.P. Ghateswar area of the target families.

The target group of:-

- i) B.P.L. families
- ii) Women Headed families
- iii) Physically Handicapped
- iv) Adolescent Girl
- v) Old age Family
- vi) Children & Women etc.
- vii) Schedule caste & Tribes
- viii) OBC & minority

Causes & effects

- i) Epidemic disease reduce
- ii) Malnutrition reduce
- iii) Adolescent Girls disease reduce
- iv) Women & child care development
- v) Physically Handicap are easily using
- vi) Reduction open field uses



.IMPLEMENTATION OF TUBE WELL

Sponsored by:-K.P.S, &M.P.S.2017-18-19-20

In the last year year our organization has implemented total 20 number of Tube well in Mathurapur Block (10 No.) & Kulpi Block(13nos) we are giving the evidence of the Its coverage about 30000 no. of people in two blocks of South 24 Pargtanas of west Bengal, Its Intervention are Awareness camp, workshop seminar, group meeting regarding the utilisation of Fresh water. A lot number of families facilitating through this tube well for drinking water only and not for any other purposes.

It is also mentioned in the Annual Report, Causes & effect.

The impact have been:-

- i) Low rate water born disease
- ii) Reduction Malnutrition
- iii) Reduction of child Disease
- iv) Adolescent Health Developed
- v) Usages of Fresh water Developed
- vi) Supply of clean potable
- vii) Judicious usage of good feedback of neighboring villagers



Through the implementation of the tube well the people changed their behavior with utilization of tube well in all sections of people & their neighboring areas, Now happily people are utilizing also.



A

CSR Initiative & Funded by-

"Safe Drinking Water" Peerless Gen. Fin. & Inv. Co.



Implemented by-SHIBKALINAGAR (N) WELFARE SOCIETY

GIRLS AND CHILD TRAFFICKING:

It is a great problem to our area. during this year a lot of children are migrated and trafficking by some people. For this reason we have arranged an awareness programme for aware of our local people by which they can aware. In this programme there are 45 nos. of villagers took part and our resource persons are from Block level officer and local Panchayet prodhan. In this programme .

HANDICRAFTS PROGRAMME (TRAINING AND PRODUCTION CENTRE):

We are conducting various types of training programs such as Kantha Stitch, embroidery, cross stitch etc. on cotton cloth, Jute cotton cloth and jute cloth, silk cloth. 35 needy women are benefited through this program a manufacturing centre is also providing necessary technical and infrastructural facilities for producing fancy item like ladies purses, side bags, assan, wall hangings, table cloth etc. with creative design. We are trying to make linkages for marketing of these products.

FISHERIES TRAINING PROGRAMME:

It is also a very important avenue for income generation. Traditional fisherman community though cultivate, but unaware regarding the modern cultivation technique. On training, the production may be doubled if not more by investing the same amount of money. We have organized two programmes with 60 participants. The Resource Persons have been drawn from the Govt. as well as from progressive fish cultivators.

ENVIRONMENTAL PROGRAMME;

Environment being major component of our prog. activities, we have organized camps and awareness on Restoration of Environment and to combat pollution, Demonstration was made on waste management, vermicompost and to avoid the use of plastics etc. Rally/Padajatra was organized followed by exhibition .No. of camps: 5 Total Participants: 250.

ORGANIC SYSTEM CULTIVATION AGRICULTURE PROGRAMME:

Like earlier year this year also we arrange a training programme for development of agriculture, because we have seen in the agriculture field that the farmers are cultivated their land very old method and there are no utilization of scientific method of agriculture. For this reason we arranged this seminar by which the farmers may cultivate their land on organic way and uses of pesticides in the agriculture very sincerely.

HEALTH CARE PROGRAMME:

Health is wealth – the proverb goes on So , if the health do not run well , wealth will be lost and reduced : Healthy people develop a healthy society. The people of the area, where the society is working ,have no proper knowledge about health & hygiene and healthy habits. Hence off and on most of the people suffer from different types of diseases. They do not know how to tackle diseases and to take preventive measures for developing good health as well as healthy society.

PREVENTIVE HEALTH CARE :

Considering the above narrated problem the society has started preventive health care measures through massive awareness building programmes. Several seminars, workshops, group discussions, dialogue, person to person discussion etc. were intensively organized. Charts, posters, slide, booklets etc .were use for the purpose. Government Health Department, local self Government bodies, local sister NGOS etc , collaborated and co – operated.Mother & child health awareness programme , pre – natal check up of mothers health, immunization for the children etc. were organized. Total around230 families were covered under there programmes & accrued benefits.



CELEBRATION OF MEMORABLE DAYS:

During the year under review, the target group population participated in the activities organized by S.W..S in the following:__

1. National Science Day
2. Inter National Women Day
3. World Tobacco Day
4. Republic Day
5. Rabindra Jayanti
6. Independence Day
7. Nazrul Jayanti
8. Inter National language Day-2017

CULTURAL FUNCTION:

With a view to create a socio-cultural fabric in the lives of the rural people. The society has organized various including their yearly festivals with enthusiasm. Cultural functions are organized to entertain the local rural people. Thousands of rural people attended and benefited.

GAMES AND SPORTS:

In every year the organization makes arrangements games and sports. The participants of different age group take part the gain and away by prize. A football tournament were organized and 8 nos. of team took participated for this tournament. After completion of game and distribute few cash and Winner prize also distribute them.

OUR FUTURE PLAN

- Old age home and Day Care Centre for the Aged.
- Mother & Child Health Clinic,
- Rural Low Cost Housing
- Community Health Programme
- Agricultural Training & Development Programme
- Fisherman Community Development Programme
- Water & Sanitation.
- Mobile Ambulance
- Street Children & Child Labour
- IGP for women
- Minority Development
- Child Education
- Pre-Primary & Primary Education
- Computer Education

ACKNOWLEDGEMENTS

1. Block Development Office :Sonarpur
2. Rajpur-Sonarpur Municipality :Garia
3. 11 Nos. ,G.P. : Sonarpur Block
4. S.D.O. :Baruipur
- 5 West Bengal Social Welfare Board
:Khadyabhaban Bhaban. Kolkata.
- 6.Cnentral Social Welfare Board/State welfare board
(Ministrywomen&Child Dev.) Govt.Of India & West Bengal
7. Ministry of Human Resource Development :(Myshore) Govt of India
8. Dep. West Bengal State Council Of Technical Education:-
Govt. Of West Bengal
9. CHURCH 'S AUXILIARY FOR SOCIAL ACTION (CASA) : KOKATA
- 10.SITARAM JINDAL FOUNDATION :New Delhi
- 11.O.N.G.C.-Kolkata
- .12.Peerless Kolkata
- 13 . well-Wisher & friends